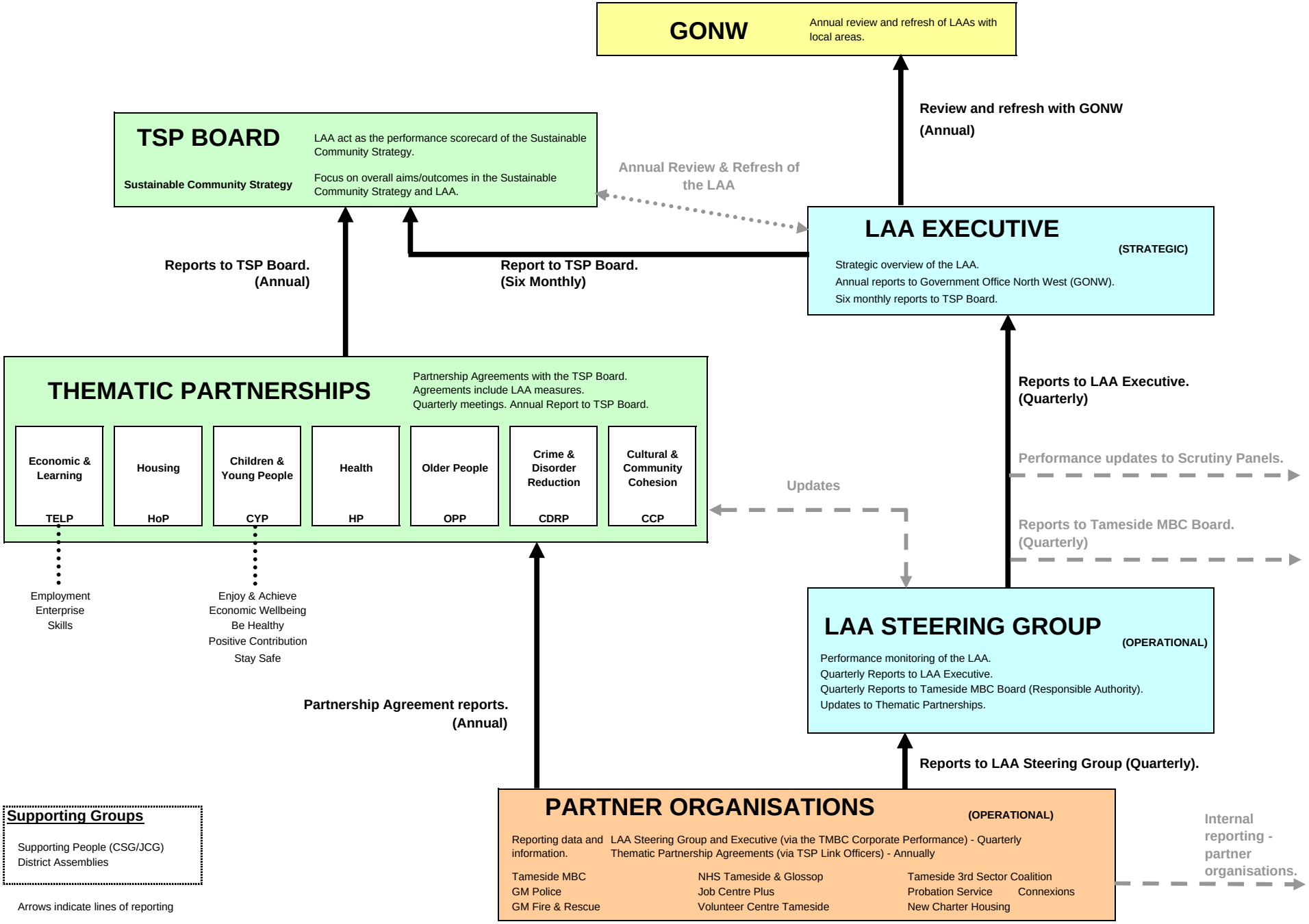Tameside LAA 2008-11